B.S. Environmental Engineering 2022-2023 Flowchart

KENNESAW STATE UNIVERSITY

Disclaimer: Although we have made every effort for this flowchart to be free of errors, it cannot be guaranteed correct for all students. See DegreeWorks for official degree requirements.

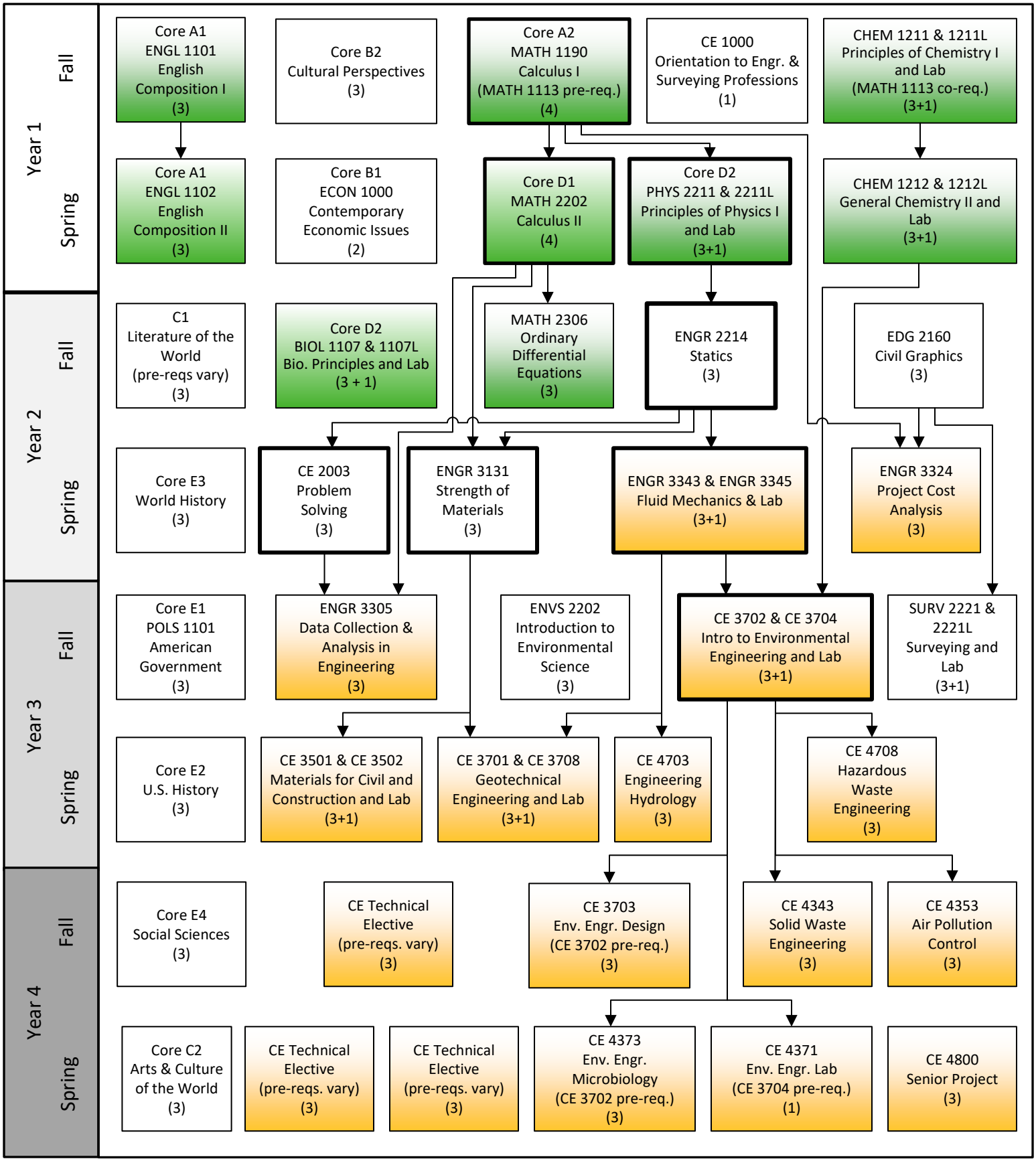

→ Pre-requisite

- - - → Can be taken concurrently

Critical Path (Take these courses as soon as you can.)

Needed to apply for Engineering Standing

Requires Engineering Standing

Last updated 07/16/22